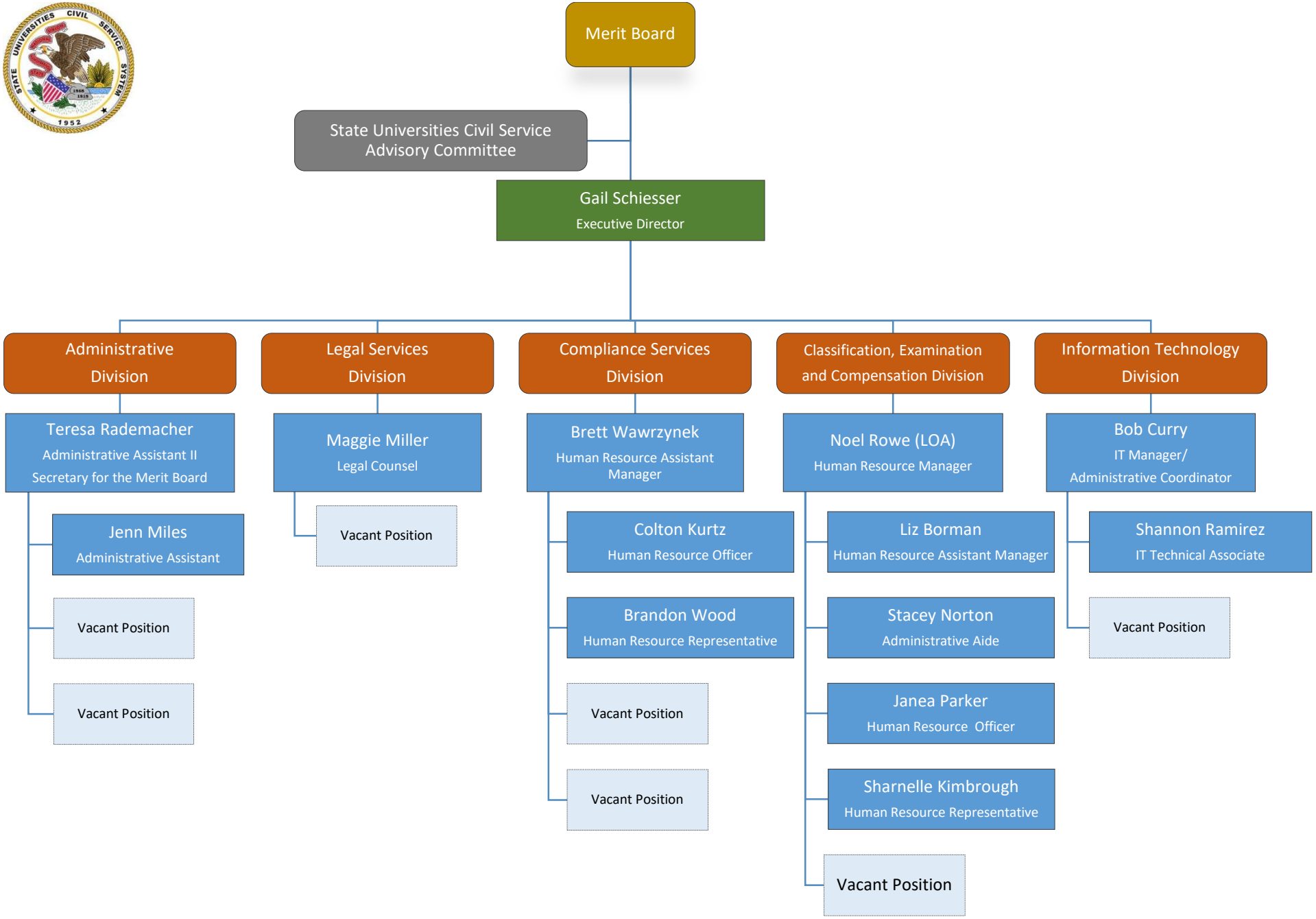

Authorized Headcount: 21 Positions

01/27/2026